

Stars and Stripes Forever

Trombone

Sousa
arr. from Piano roll
Mark Schubert

Fox Trot (swing 8th notes)

6 *f* *mf*

12 *mp* *f* *mp*

18 *f* *f*

24 *mp*

30 *f* *mp*

36 *f* *mf*

42 *f* *mf*

48 *fp* *ff* *mf*

54

Stars and Stripes Forever

60 *mf*

65 *fp* *mp*

71 *f* *mp* *f*

76 *mf* *f*

81 *f* *mf*

86 *f*

90 *f*

95 *f*

100 *straight 8th notes* *f* *ff* *f*

105 *mf*

112 *f* *mf* *f*

Stars and Stripes Forever

119

124

130

137

143

150

156

161

167

173

178

Stars and Stripes Forever

183

188

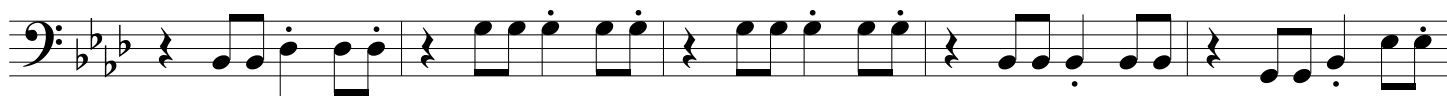

193

198

203

208

214

